

RISULTATI QUESTIONARIO ALUNNI
 ISTITUTO COMPRESIVO DI BUONALBERGO
 ANNO SCOLASTICO 2007/08
 CAMPIONE DI N. 55 ALUNNI

Sa Denominazione della scuola ISTITUTO COMPRESIVO DI BUONALBERGO

Campione del 30%

Sb Alunni per classe

| | |
|---------------------------|---|
| S.infanzia Bgo | 6 |
| S. infanzia Ginestra | 3 |
| S. prim. Bgo I^ | 7 |
| S. prim. Bgo II^ | 4 |
| S. prim. Bgo III^ | 5 |
| S. prim. Bgo IV^ | 5 |
| S. prim. Bgo V^ | 6 |
| S. prim. Gin. I^-II^-III^ | 2 |
| S. prim. Gin. VI^-V^ | 1 |
| S. sec. Bgo I^ | 5 |
| S. sec. Bgo II^ | 5 |
| S. sec. Bgo III^ | 6 |

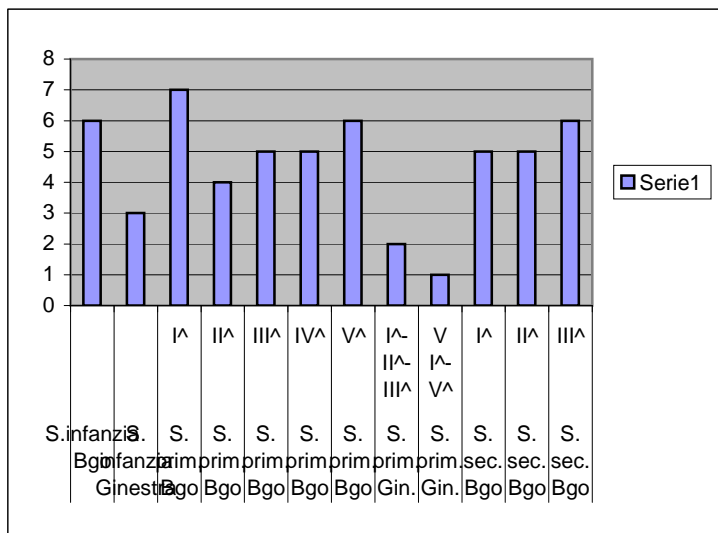

Sc Sesso

| | |
|---|----|
| M | 32 |
| F | 23 |

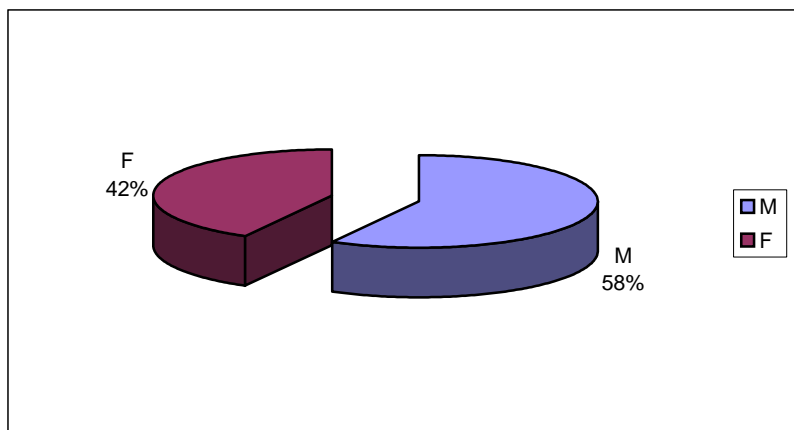

Sd Anno di nascita

| | | |
|----|---|------|
| n. | 6 | 1994 |
| n. | 7 | 1995 |
| n. | 6 | 1996 |
| n. | 4 | 1997 |
| n. | 6 | 1998 |
| n. | 6 | 1999 |
| n. | 5 | 2000 |
| n. | 8 | 2001 |
| n. | 4 | 2002 |
| n. | 2 | 2003 |
| n. | 1 | 2004 |

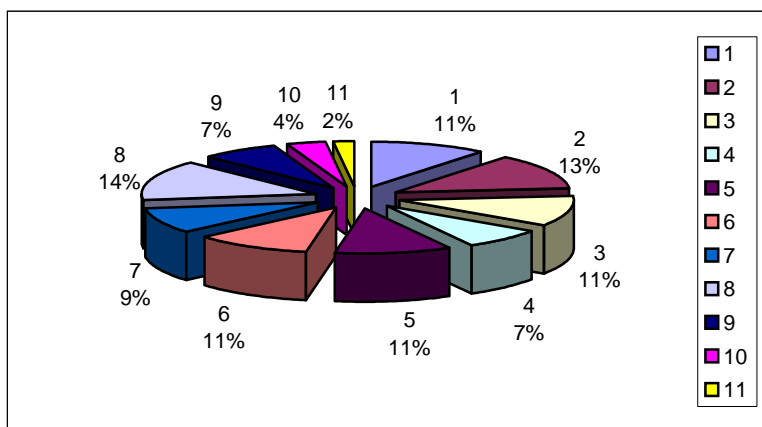

Se Titolo di studio del padre

| | | | |
|---|----|----|---|
| 1 | 2 | 3 | 4 |
| 8 | 22 | 19 | 2 |

70% DIPLOMA/LAUREA

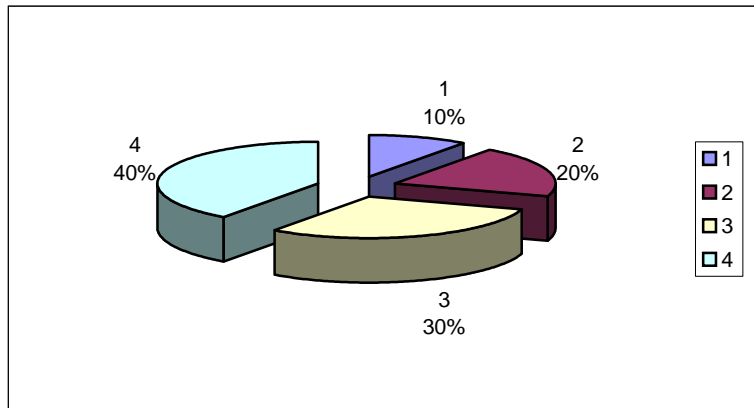

Sf Professione del padre

| | | | | | | |
|----|---|---|---|---|---|----|
| 1 | 2 | 3 | 4 | 5 | 6 | 7 |
| 28 | 5 | 3 | 3 | 0 | 1 | 14 |

25% LAVORO DIPENDENTE
 21% ALTRO
 18% LIBER. PROF.
 25% ART./IMPR.
 7% PENS.

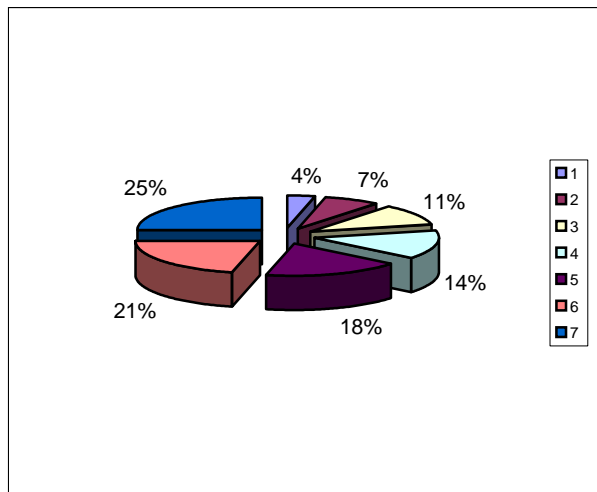

Sg Titolo di studio della madre

| | | | | |
|---|----|----|---|----|
| 1 | 2 | 3 | 4 | NR |
| 3 | 26 | 18 | 6 | 1 |

81% DIPLOMA/LAUREA

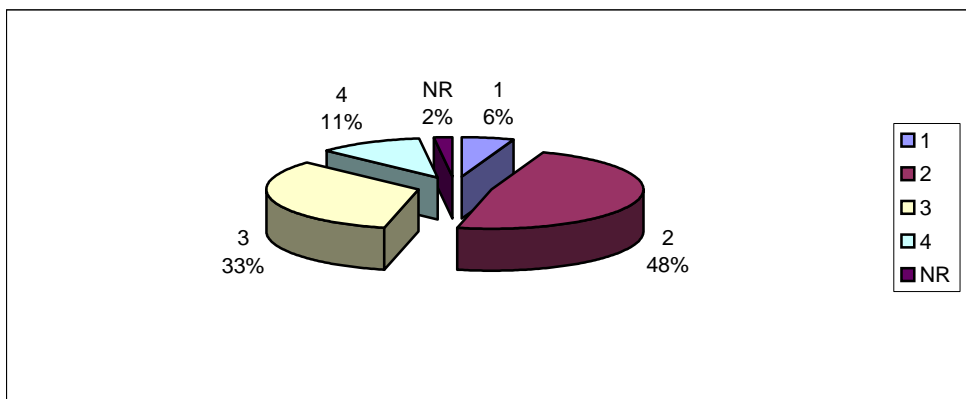

Sh Professione della madre

| | | | | | | | | |
|----|---|---|---|---|---|----|---|----|
| 1 | 2 | 3 | 4 | 5 | 6 | 7 | 8 | NR |
| 11 | 4 | 3 | 0 | 1 | 0 | 30 | 5 | 1 |

55% CASALINGA
 20% LAV.DIP.
 9% ALTRA
 7% LIB.PROF.
 5%ARTIG.
 2%DISOCC

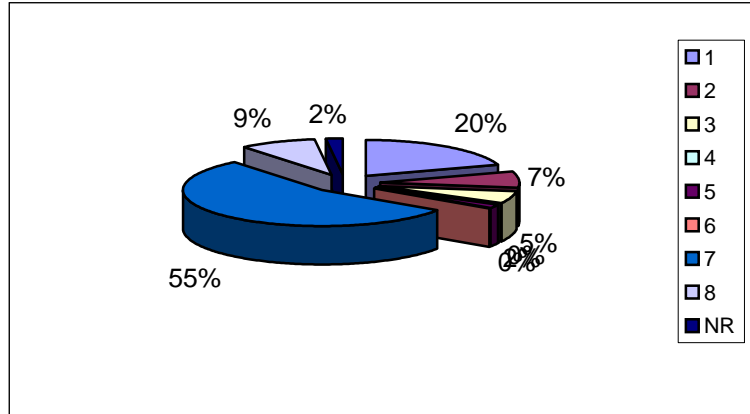

Si Scelta della scuola

| | | | | | |
|----|---|----|---|---|---|
| 1 | 2 | 3 | 4 | 5 | 6 |
| 33 | 6 | 12 | 2 | 0 | 2 |

28%VICINANZA A CASA
 24%PREP. FORNITA
 19% VALORI TRASM.
 24%PER AMICI O STUDIO
 5%NON RISP.

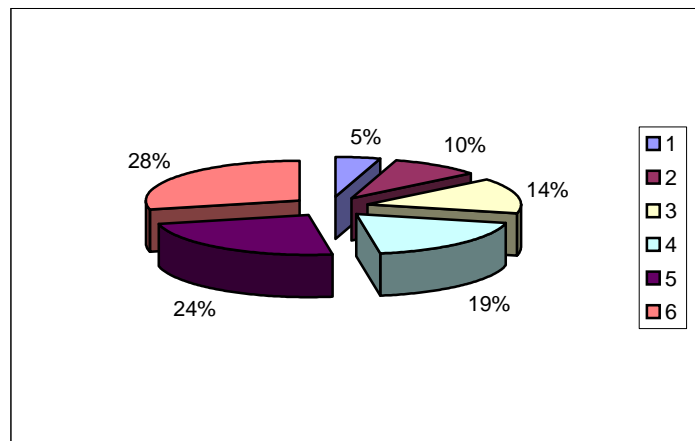

S1 Ti interessa quello che studi a scuola?

| | | | | | |
|---|---|----|----|-----|-----|
| 1 | 2 | 3 | 4 | M/A | 70% |
| 0 | 4 | 20 | 31 | | |

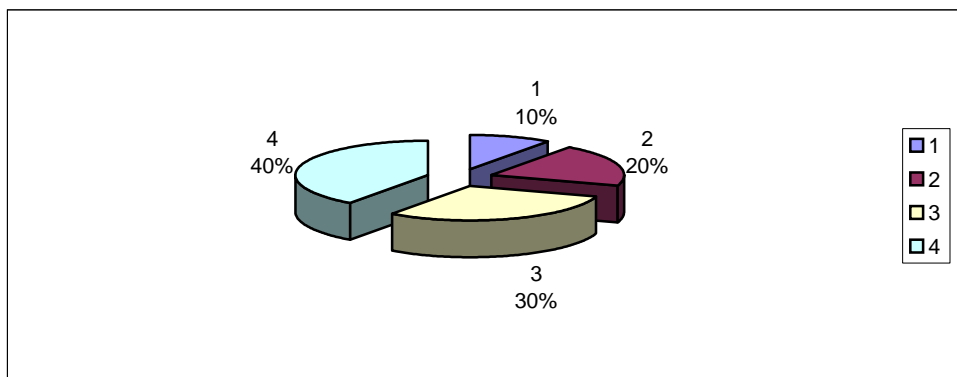

S2 Come definiresti il tuo comportamento in classe?

| | | | | | |
|---|---|----|----|-----|-----|
| 1 | 2 | 3 | 4 | M/A | 70% |
| 0 | 6 | 39 | 10 | | |

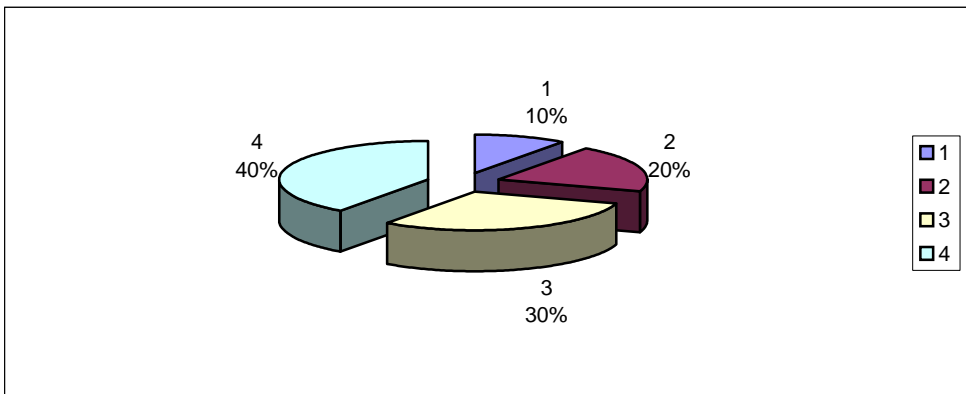

S3 Sei soddisfatto dei risultati raggiunti fino ad ora?

| | | | | | |
|---|---|----|----|-----|-----|
| 1 | 2 | 3 | 4 | M/A | 70% |
| 0 | 3 | 26 | 26 | | |

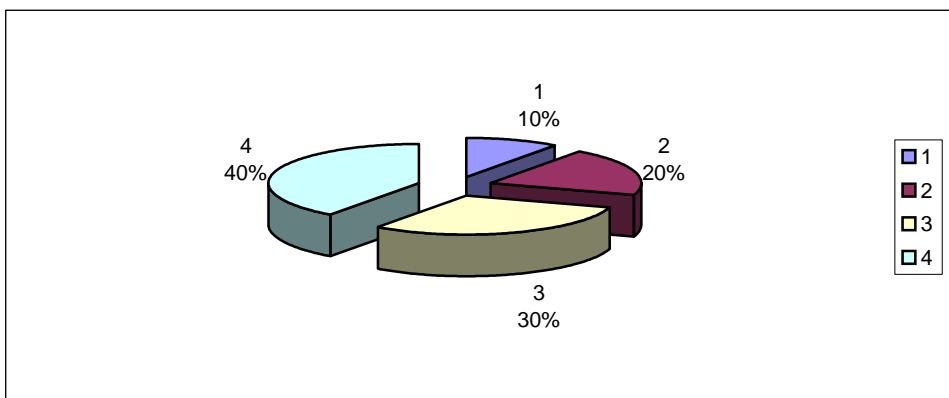

S4 I tuoi rapporti con i docenti sono:

| | | | | | |
|---|---|----|----|-----|-----|
| 1 | 2 | 3 | 4 | M/A | 70% |
| 0 | 2 | 23 | 30 | | |

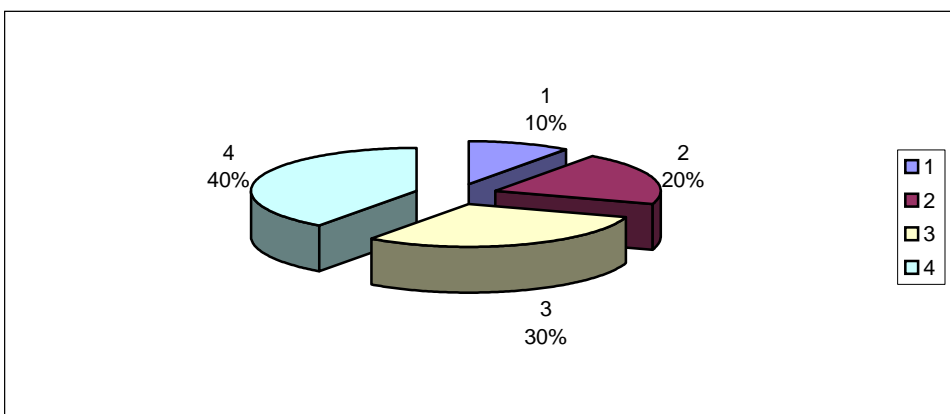

S5 I tuoi rapporti con il personale ATA sono:

| | | | | | |
|---|---|----|----|-----|-----|
| 1 | 2 | 3 | 4 | M/A | 70% |
| 0 | 2 | 32 | 21 | | |

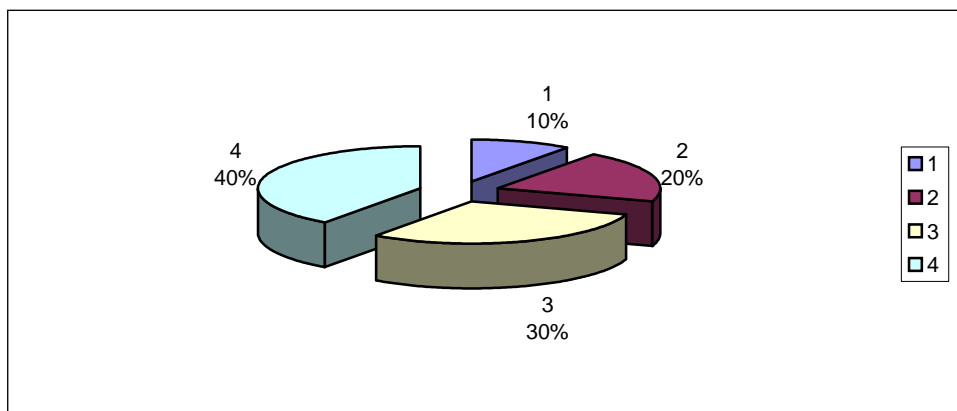

S6 I tuoi rapporti con i compagni di classe sono:

| | | | | | |
|---|---|----|----|-----|-----|
| 1 | 2 | 3 | 4 | M/A | 70% |
| 0 | 1 | 23 | 31 | | |

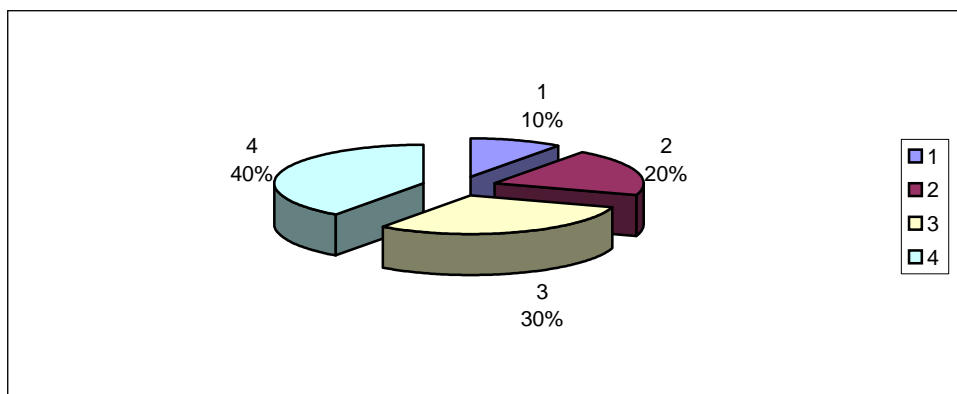

S7 I tuoi rapporti con il Dirigente Scolastico sono:

| | | | | | |
|---|---|----|----|-----|-----|
| 1 | 2 | 3 | 4 | M/A | 70% |
| 2 | 1 | 30 | 22 | | |

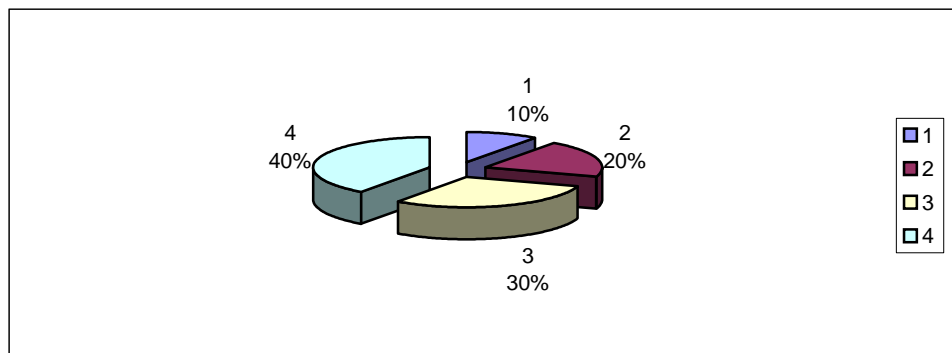

S8 Difficoltà nelle materie umanistiche

| | |
|----|----|
| SI | NO |
| 12 | 43 |

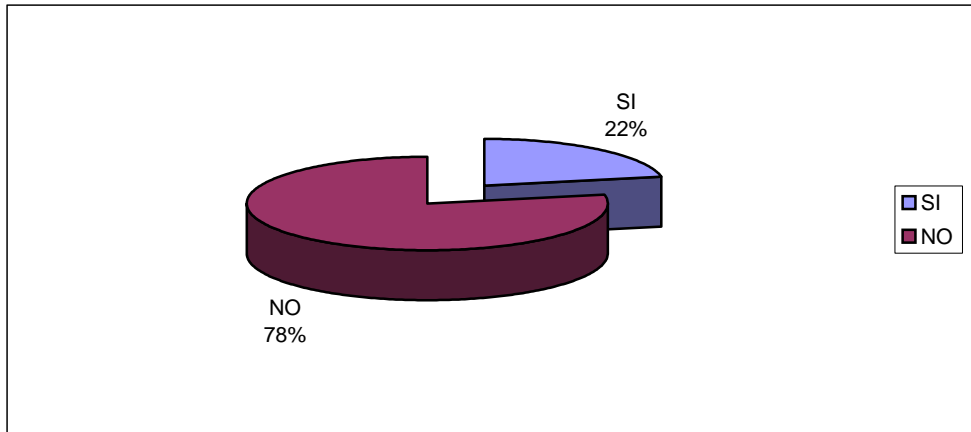

S9 Difficoltà nelle materie scientifiche

| | |
|----|----|
| SI | NO |
| 14 | 41 |

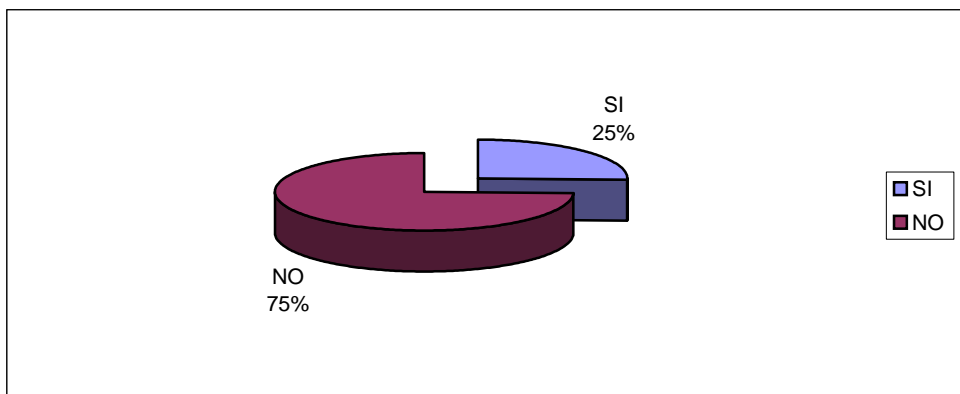

S10 Patecipi ad attività di tipo culturale?

a

| | | |
|----|----|----|
| SI | NO | NR |
| 12 | 35 | 8 |

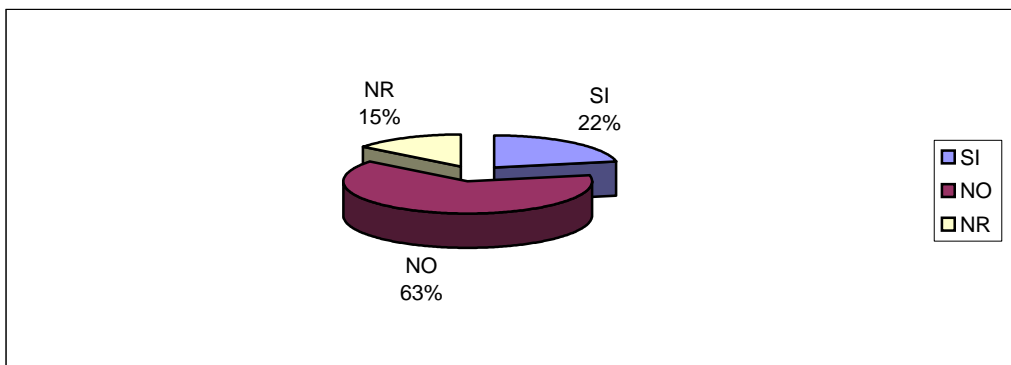

S10 Partecipi ad attività di tipo sportivo?

b

| SI | NO | NR |
|----|----|----|
| 38 | 14 | 3 |

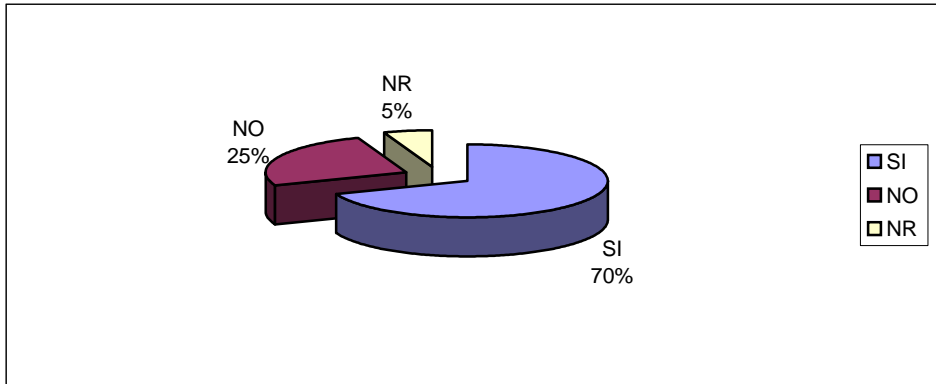

S11 Hai partecipato ad attività di recupero durante l'anno?

| SI | NO | NR |
|----|----|----|
| 16 | 31 | 8 |

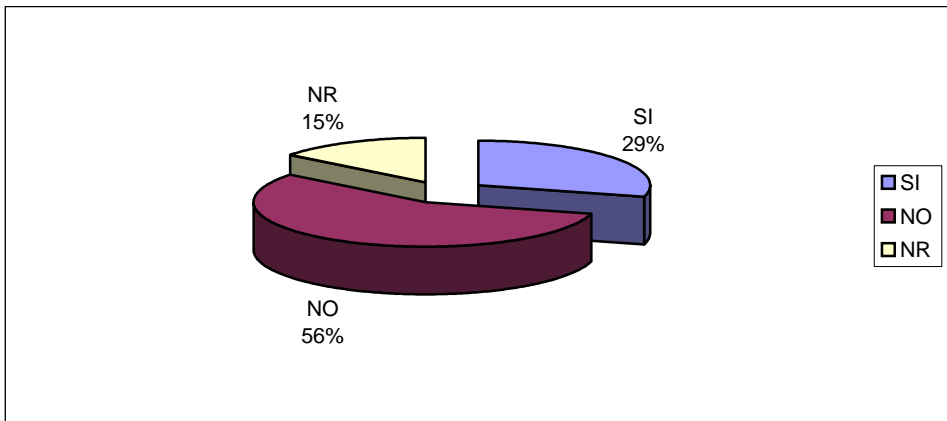

S12 Come pensi che siano state?

| 1 | 2 | 3 | 4 | NR | M/A | 47% |
|---|---|----|---|----|-----|-----|
| 0 | 1 | 11 | 9 | 21 | | |

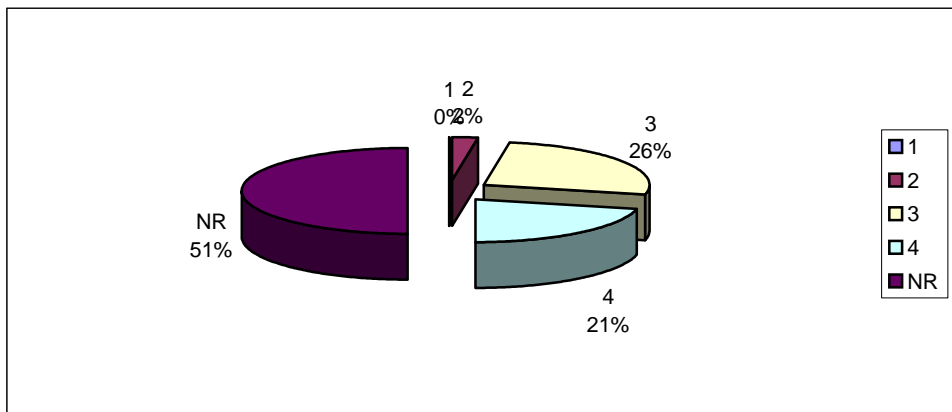

S13 Hai partecipato ad attività di potenziamento?

| SI | NO | NR |
|----|----|----|
| 34 | 12 | 9 |

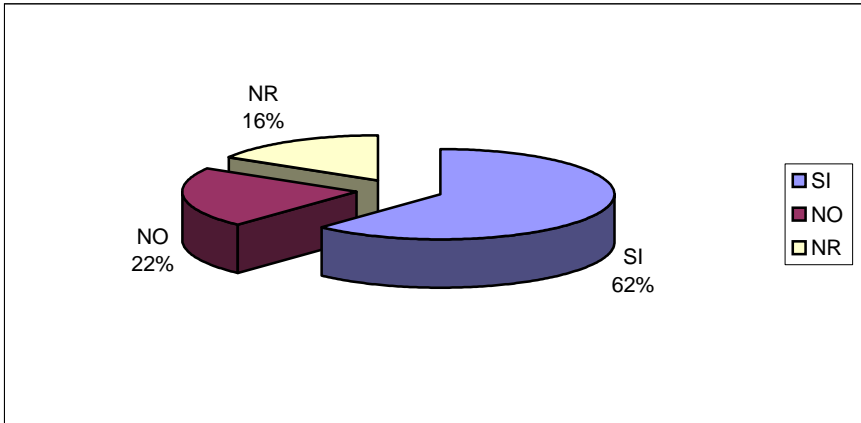

S14 Come pensi siano state?

| 1 | 2 | 3 | 4 | NR | M/A | 65% |
|---|---|----|----|----|-----|-----|
| 1 | 1 | 12 | 24 | 17 | | |

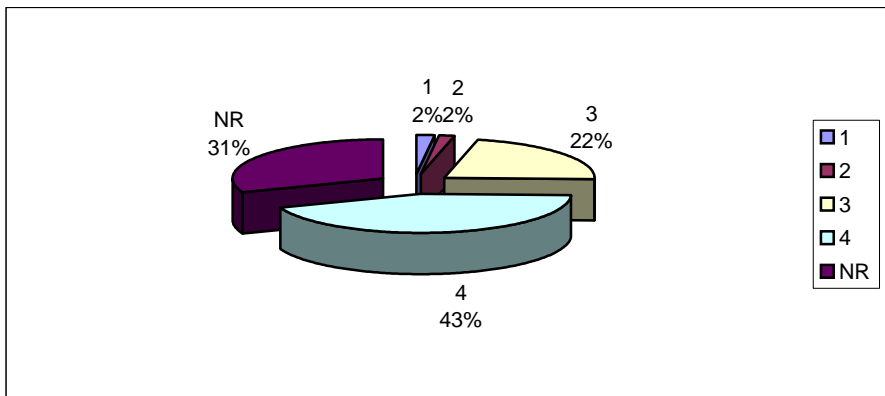

S15 Hai un giudizio complessivo sul funzionamento della tua scuola?

| 1 | 2 | 3 | 4 | M/A | 70% |
|---|---|----|----|-----|-----|
| 0 | 2 | 21 | 32 | | |

